

PLAT MAP

Borrower: Patrick and Joan Ausse
 Property Address: 2118 Shafer Road
 City: Madison
 Lender: First Federal Capital Bank

File No.: 48594
 Case No.:
 State: WI
 Zip: 53711

V21046P 29



THOM R. GRENLIE REGISTERED LAND SURVEYOR S1051

114 S. MAIN STREET, VERONA, WISCONSIN 53593 PHONE: 845-6862

SURVEYOR'S CERTIFICATE
 State of Wisconsin)
 County of Dane) SS.

CERTIFIED SURVEY MAP

I, Thom R. Grenlie, hereby certify that this survey is in compliance with Chapter 236.34 of Wisconsin Statutes. I also certify that I have surveyed and mapped the lands described hereon and that the map is a correct representation in accordance with the information provided.

Thom R. Grenlie
 Thom R. Grenlie, Registered Land Surveyor

NE CORNER SEC. 6-6-9,
 BRASS CAP CONC. MONUMENT
 WIS. STATE PLANE COORDINATES
 (SOUTH 8006)
 N 81°32'22"E
 62.143.236.07

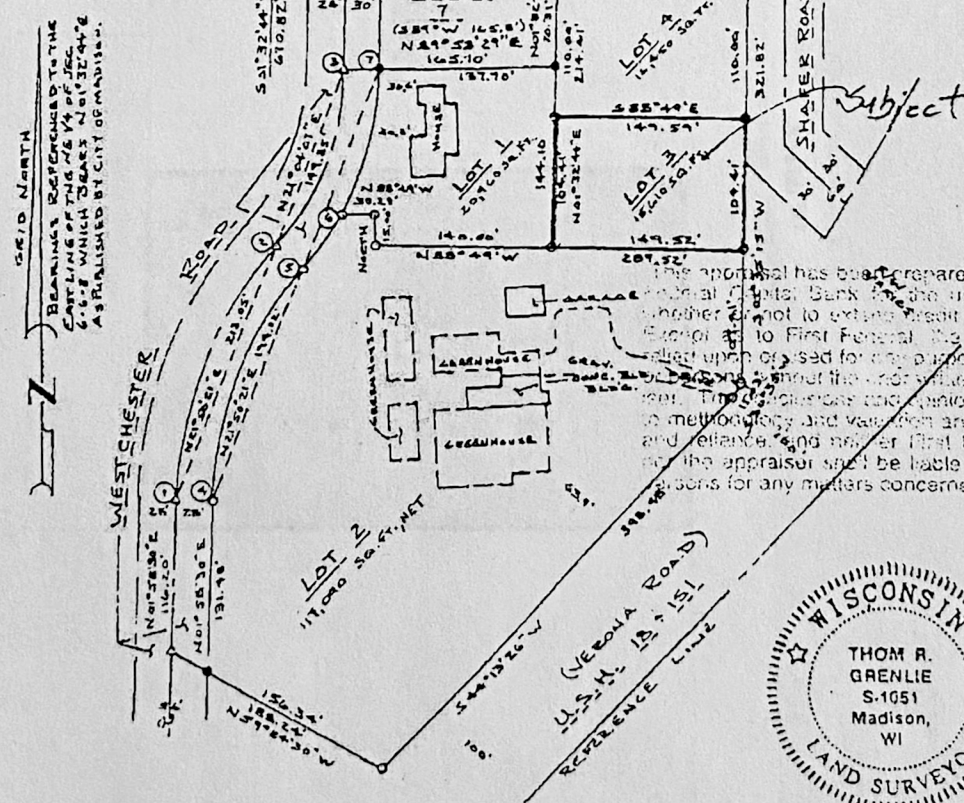

This appraisal has been prepared at the request of First Federal Capital Bank for the use by it in determining whether or not to extend credit in a credit transaction. Except as to First Federal, the appraiser is not to be held liable or used for any purpose by any other person without the express written consent of the appraiser. The opinions and conclusions expressed herein as to methodology and valuation are for First Federal's use and reliance, and neither First Federal nor its assigns nor the appraiser shall be liable to any other person or persons for any matters concerned herein.

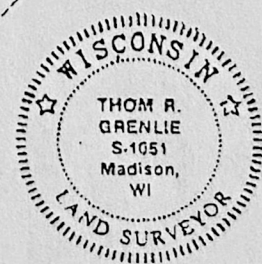

LEGEND
 Scale: 1 inch = 100 ft.
 ● iron stake found
 ○ 1"x24" iron pipe set
 min. wt. = 1.13#/ln ft.

SURVEYED FOR: DICK MELAND (608) 271-1247
 2201 WESTCHESTER ROAD, MADISON, WI 53711
 DESCRIPTION-LOCATION: PART OF THE NW 1/4 OF SECTION 5 AND PART OF THE NE 1/4 OF SECTION 6, T6N, R9E, CITY OF FITCHBURG, DANE COUNTY, WISCONSIN
 APPROVED FOR RECORDING PER CITY COUNCIL, CITY OF FITCHBURG action of 19

SURVEYED TRG C JFJ
 DRAWN AGK
 APPROVED TRG
 FIELD BOOK 98/40
 DATE AUGUST 19, 1993
 TAPE/FILE 16/54

REGISTER OF DEEDS CERTIFICATE CITY CLERK
 Received for recording this 11th day of August, 1993 at 2:32 o'clock P.M. and recorded in Volume 36 of Certified Survey Maps of Dane County on Page 269-270.
Jane Light Karen
 Register of Deeds
 Deputy Clerk